

DESCRIBING PEOPLE

NOMBRE

PERÍODO

FECHA

DESCRIBE THE PEOPLE TO THE RIGHT. ONLY DESCRIBE THEIR PERSONAL TRAITS. NO PHYSICAL TRAITS. USE 2 ADJECTIVES PER PERSON. DON'T DUPLICATE ANY ADJECTIVES.

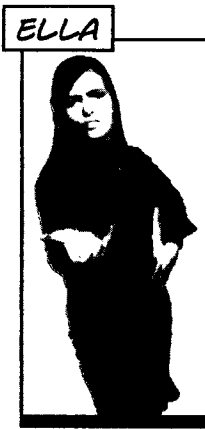
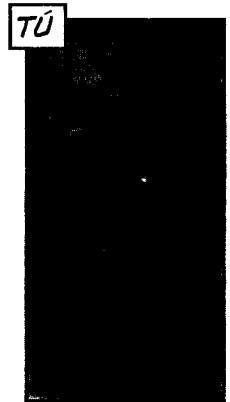

HOW DO YOU SAY THE FOLLOWING IN SPANISH?

1. SHE IS BALD.
2. HE IS AWFUL.
3. I AM HARD-WORKING.
4. YOU ARE FRIENDLY.
5. SHE IS STUBBORN.
6. YOU ARE MISCHIEVOUS.



7. HE IS WEAK.
8. I AM SPOILED.
9. YOU ARE RED-HEADED.
10. HE IS ATTRACTIVE.
11. YOU ARE OLD.
12. SHE IS LAZY.

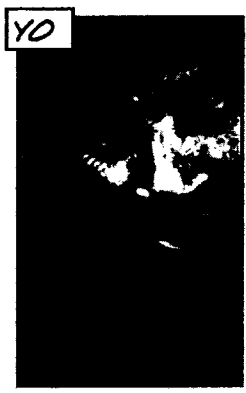

13. SHE'S A GOSSIP.
14. I AM NERVOUS.
15. HE IS BLIND.
16. YOU ARE CHEAP.
17. SHE IS ROMANTIC.
18. YOU ARE SHY.
19. HE IS REBELLIOUS.

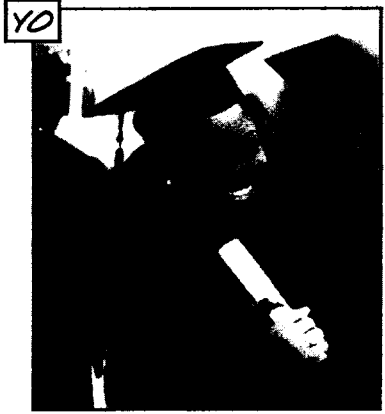

DESCRIBE THE PEOPLE BELOW. ONLY DESCRIBE THEIR PHYSICAL CHARACTERISTICS. NO PERSONAL TRAITS. SAY AT LEAST TWO THINGS ABOUT EACH PERSON IN SENTENCE FORM. DON'T DUPLICATE ANY ADJECTIVES.

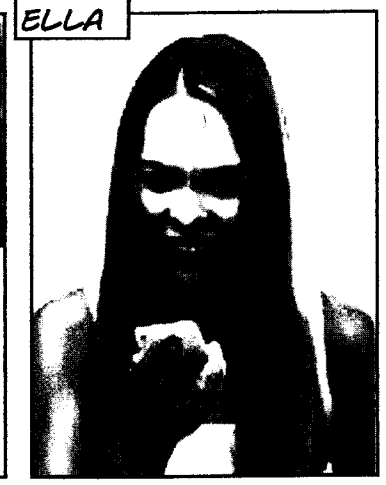
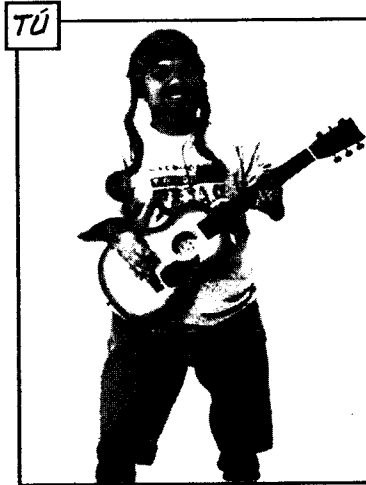
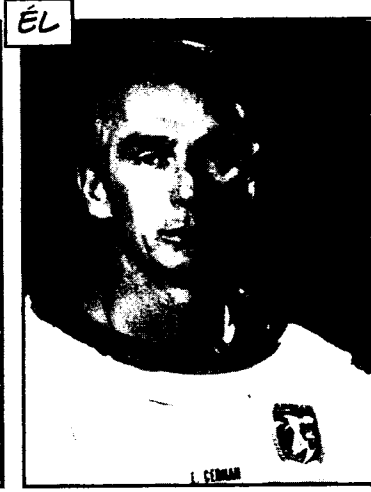
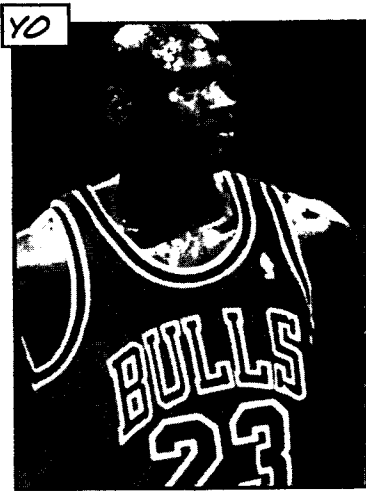

NUMBERS

WRITE ALL OF THE NUMBERS LISTED BELOW IN SPANISH.

21

25

29

30

34

38

42

43

47

50

52

56

60

61

66

70

75

79

80

82

87